

PREPARED FOR:
SHIRLEY JULIAN
KEEFE REALTY
751 GENEVA PARKWAY
LAKE GENEVA WI 53147

PLAT OF SURVEY

OF

LOT 12 OF THE ORIGINAL PLAT OF CEDAR POINT PARK
VILLAGE OF WILLIAMS BAY, WALWORTH COUNTY, WISCONSIN.

J.K. SURVEYING INC.
N3705 WILLOWBEND LANE
LAKE GENEVA, WI, 53147
262-248-3697

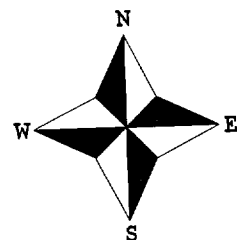

- () = recorded as
□ = found iron bar
○ = found iron pipe
● = set iron pipe
■ = set iron bar

SCALE 1" = 20'

JOB # 03-327

TAX KEY # WCP00010

C.L. CEDAR POINT DRIVE
(50' WIDE ROAD)

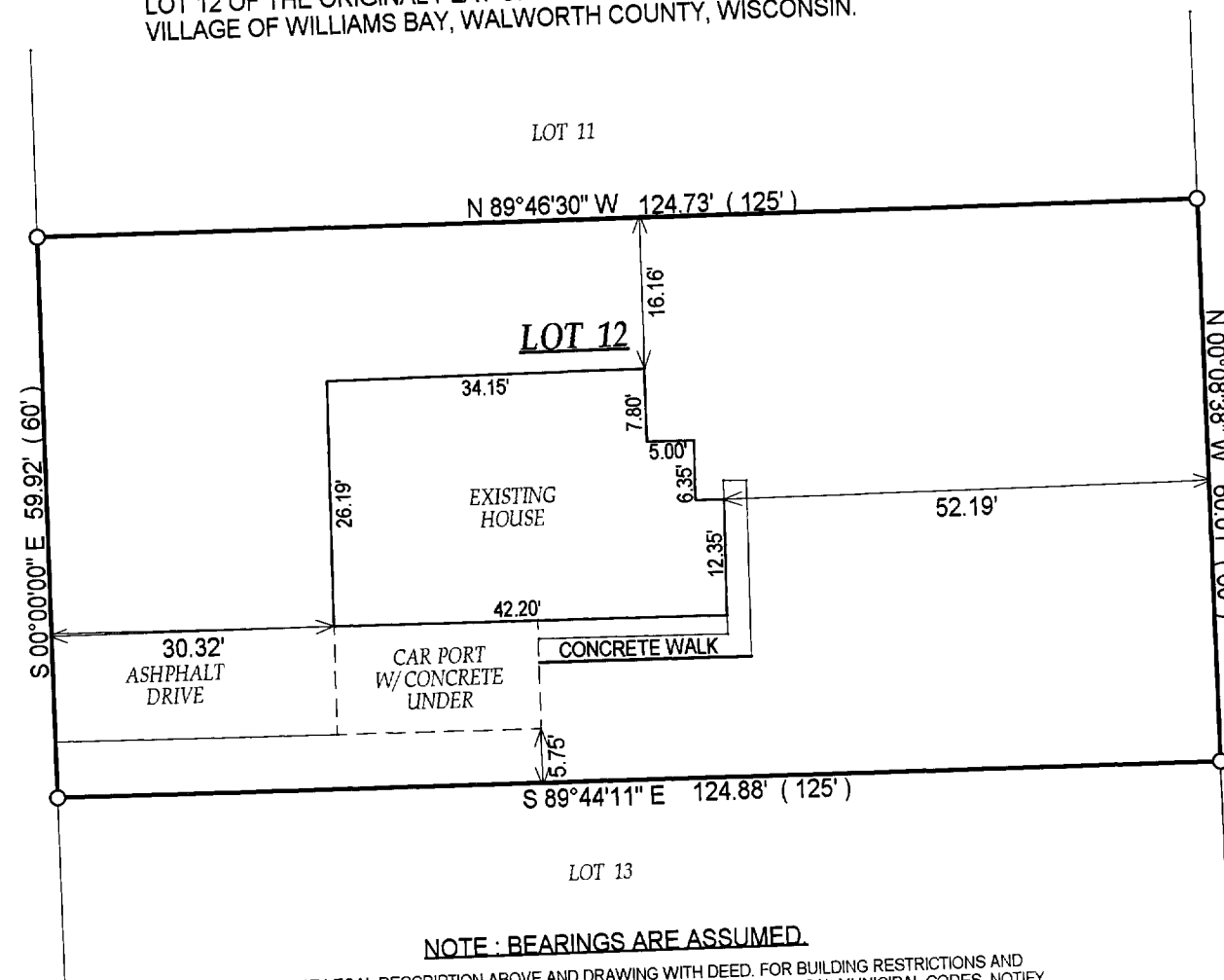

NOTE: BEARINGS ARE ASSUMED.

COMPARE LEGAL DESCRIPTION ABOVE AND DRAWING WITH DEED. FOR BUILDING RESTRICTIONS AND EASEMENTS NOT SHOWN, REFER TO DEED, ABSTRACT SOURCES AND LOCAL MUNICIPAL CODES. NOTIFY THE SURVEYOR IMMEDIATELY OF ANY DISCREPANCY.

"I hereby certify that I have surveyed the above described property and that the above map is a true representation thereof and shows the size and location of all visible structures, apparent easements and encroachments if any."

This survey is made for the present owners of the property, and those who purchase, mortgage, or guarantee the title thereto, within one year from the date hereof.

DDT - 8 244
DRR

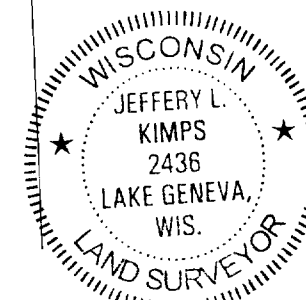

Jeffery L. Kimps
JEFFREY L. KIMPS 8-2436
Wisconsin Registered Land Surveyor
(original if signed in red)
DATED THIS THE 11th DAY OF JUNE 2003.

011-1780